NHamp
352.07
D19
1972

ANNUAL REPORTS

TOWN OF

DANVILLE, NEW HAMPSHIRE

1972

Photo: Courtesy of Rudy Currie

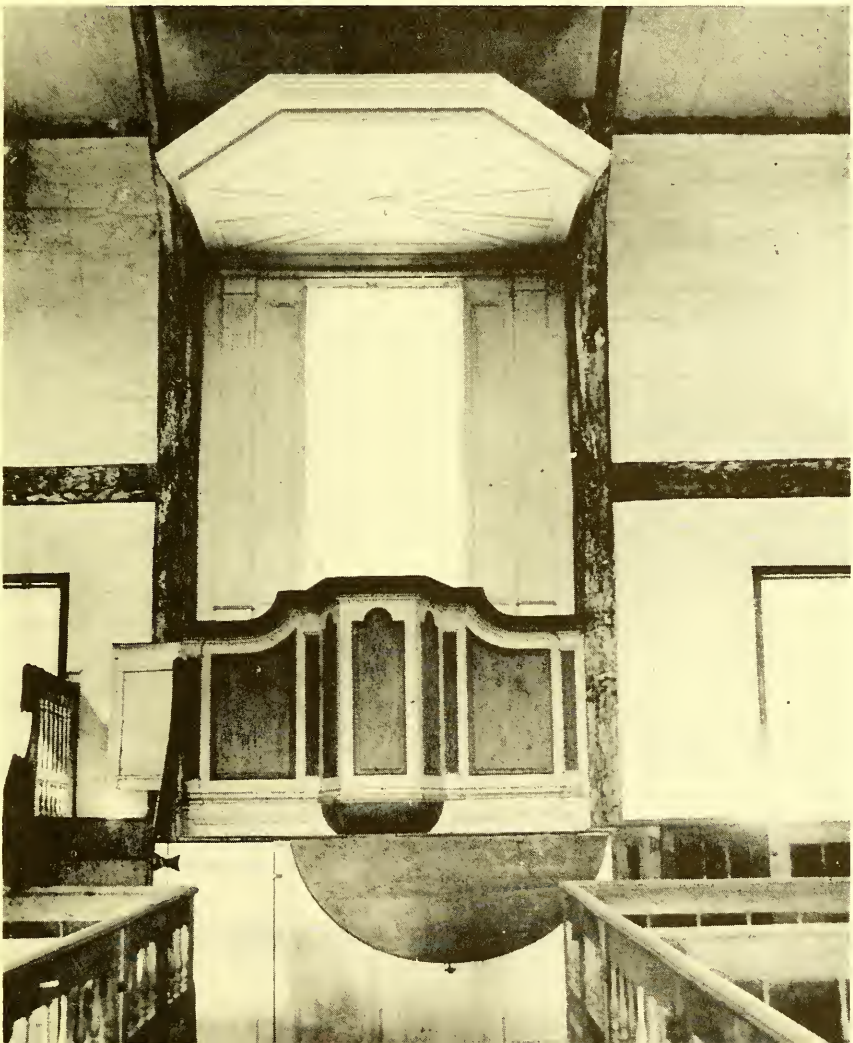

Digitized by the Internet Archive
in 2009 with funding from
Boston Library Consortium Member Libraries

http://www.archive.org/details/annualreportsoft1972danv

ANNUAL REPORTS

of the

SELECTMEN, TREASURER, CLERK, HIGHWAY AGENT, HEALTH OFFICER, TRUSTEES OF PUBLIC LIBRARY, PARSONAGE COMMITTEES, TRUSTEES OF TRUST FUNDS

of the

Town of Danville

NEW HAMPSHIRE

NHam
352.07
D19

INDEX

	Page
Auditors' Report	38
Building Inspector's Report	51
Budget	33
Cemetery Reports	53
Comparative Statement	36
Conservation Commission	57
Detailed Statement of Payments	21
Financial Report	11
Forest Fire Warden's Report	50
Health Officer's Report	52
Library Report	55
Parsonage Committee Report	58
Planning Board Report	56
Police Department Report	48
Tax Collector's Report	15
Town Clerk's Report	20
Town Meeting, 1972	9
Town Officers	6
Treasurer's Report	13
Trust Funds	39
Vital Statistics	59
Warrant	30

THE OLD MEETING HOUSE

The Old Meeting House in Danville was built in 1759-1760, and conveyed to the Parish by the twenty-eight citizens who had constructed it, on June 16, 1760, free of charge. It was built to be used for religious and political purposes, the first Town Meeting being held there March 10, 1760.

The Pulpit, the exterior and gallery are the original. In the early 1860's, the Pews on the main floor were removed so that dances could be held. The pews on the main floor were restored in 1936 by Mr. Lester A. Colby as a Memorial to his Mother. The original pews were stored in the building, and from these the restorations were made. Mr. Arthur Tuck of Danville did the work and used much of the original material.

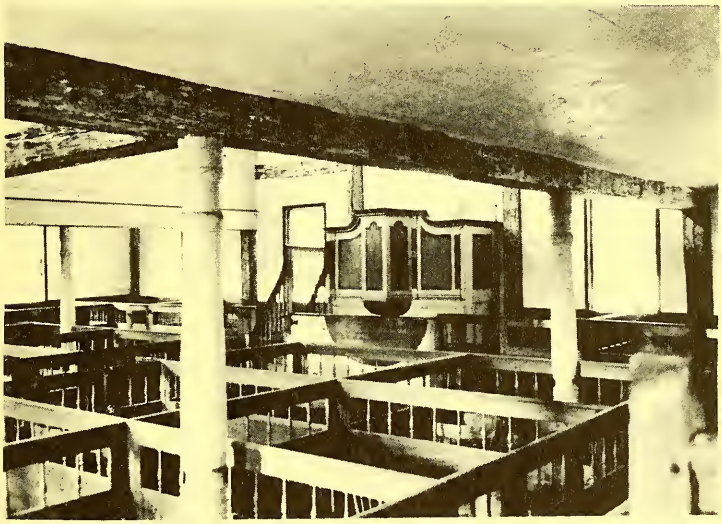

Photo: Courtesy of Rudy Currier

COLBY MEMORIAL LIBRARY

On Sunday, February 18, 1973, at the formal dedication of the Colby Memorial Library, a portrait of Lester A. Colby was unveiled. It is only fitting that the following biographical sketch be included in the Danville Town Report of 1972.

A life-long Danville resident, Lester A. Colby was born in Danville on October 2, 1860 and died July 10, 1947. He attended the local public schools and graduated from the New Hampton Literary Institution.

Due to the untimely deaths of his father and older brother, the family lumber business and farm immediately became his responsibility. Until 1900, he and his mother ran the business; at that time Lester and his brother Herbert formed the Colby Brothers partnership. Their lumbering operation received many commendations from the State for unique forest practices, including the use of goats for woodland clearing and his belief in reforestration.

Lester A. Colby held many town offices, including Treasurer, School Treasurer and Trustee of Trust Funds. His financial insight will always benefit the Town of Danville, as evidenced by the different Trust Funds he established. The Library Fund was originated in 1942; in 1946, he added additional funds to the Trust. The specifications he stipulated for the Library guided the Building Committee in its construction.

Even though he lost his sight at the age of seventy, his last years continued to be productive ones. It was then he taught himself to type, enabling him to continue to assist in the business and to be able to keep in touch with old friends. His daily routine of sawing and piling the many cords of fire wood for the homestead is legend to those who remember his last years.

Lester A. Colby's integrity, generosity, and foresight will never be forgotten by the Town that meant so much to him during his lifetime.

Photos: Courtesy of C. Mace

TOWN OFFICERS

MODERATOR

Merle D. Kimball

SELECTMEN

Merle D. Kimball, Chairman

John E. Carr

Joseph E. Fowler

TOWN CLERK

Rosemary Caldwell

TREASURER

Elaine Shooshan

TAX COLLECTOR

Leona A. Sciaudone

ROAD AGENT

Clyde E. Goldthwaite

SUPERVISORS OF THE CHECK LIST

Roland Marmen

Phyllis Pierce

Minerva Rivers

TRUSTEES OF THE PUBLIC LIBRARY

Patricia Cote

Churchill Stafford

Louise P. Hewins

TRUSTEES OF THE TRUST FUNDS

Peter S. Meigs

Willis T. Rich

Michael Weston

TRUSTEES OF CEMETERIES

Melton R. Sanborn

Joyce Davies

John S. French

PARSONAGE COMMITTEE

Frances L. Colby

Paul Collins

Leona A. Sciaudone

POLICE CHIEF

Clyde E. Goldthwaite

POLICE

Karl S. Skinner, Jr., DEPUTY

Clinton J. Arnold, Jr.

Steven Cummings

Eleanor Goldthwaite

Frank Waters

SPECIAL POLICE

The Selectmen

Arthur Pierce, Sr.

Arthur Pierce, Jr.

Carl S. West

BUILDING INSPECTOR

Charles M. Harper

AUDITORS

Carroll M. Kimball

William J. Mace

HEALTH OFFICER

John S. Morse

SEXTON OF CEMETERIES

Melton R. Sanborn

CARETAKER OF PARKS

Melton R. Sanborn

TOWN FORESTER

Melton R. Sanborn

JANITOR OF TOWN HALL

John P. Jewell

FIRE WARDS

Carroll M. Kimball

M. David Kimball

Richard A. Nyberg

TOWN MEETING MARCH 7, 1972

The meeting was called to order by Moderator Merle D. Kimball at 10:04 A.M. in the Town Hall. He read the Warrant and a motion was carried to postpone consideration of Articles 2-5 and 7-12 until the Business Meeting on March 10, 8:00 P.M. at the Danville Elementary School. The polls were then declared open for voting on Articles 1 and 6.

Article 1. Voted to choose all necessary Town Officers for the year ensuing.

Article 2. Voted to raise such sums of money as may be necessary to defray town charges for the ensuing year and make appropriations of the same; it was voted to accept the budget as written, exclusive of the proposed appropriation for a new fire truck.

Article 3. Voted to spend the interest of the Parsonage Fund for preaching for the ensuing year.

Article 4. Voted to authorize the Selectmen to hire money for use of the Town in anticipation of taxes.

Article 5. Voted to authorize the Selectmen to sell Tax Title property.

Article 6. Voted in the affirmative on whether the amendment of the Constitution proposed by the 1971 Session of the General Court shall be approved.

Article 7. Voted to authorize the Selectmen to appoint a Committee of five members to study salary structure for all Town Officers, elected and appointed; the recommendations of said Committee to be brought back to the next annual meeting.

Article 8. Voted to establish a Conservation Commission under the provisions of R.S.A. 36:A, and voted to authorize the Selectmen to appoint three members to said Commission.

Article 9. Voted to raise and appropriate, by issuance of serial notes or bonds, the sum of $19,000.00 for the purchase of one new fire truck, Class A Pumper, to be paid for over a three-year period, starting this year (1972).

Article 10. This article was passed over, due to the vote on Article 9.

Article 11. Voted to raise and appropriate the sum of $1,500.00 to begin Phase 1 of "The Town of Danville Out-Door Recreation Program."

Article 12. Voted to set new fees for the Town of Danville's cemeteries: $25.00 per grave for residents and $50.00 per grave for non-residents.

The polls closed at 8:00 P.M., March 7, with the results announced by the Moderator at 10:20 P.M. On March 10, the Business Meeting was called to order at 8:04 P.M. and adjourned at 10:01 P.M.

Respectfully submitted,

ROSEMARY CALDWELL
Town Clerk

FINANCIAL STATEMENT

SUMMARY INVENTORY OF VALUATION

Land	$1,392,470.00
Buildings	2,973,380.00
Factory Buildings	32,300.00
Public Utilities	176,300.00
Mobile Homes	199,335.00
Boats	1,380.00
Total Assessed Valuation	$4,775,165.00
Elderly Tax Credits	6,119.52
War Service Tax Credits	5,908.72

Tax Rate: $52.80/$1,000.00

ASSETS

Cash on Hand, Treasurer	$ 14,051.42
Cash on Hand, Tax Collector	431.27
Uncollected Property Tax 1972	70,065.59
Unredeemed Property Tax 1971	10,046.19
Unredeemed Property Tax 1970	6,036.06
Unredeemed Property Tax 1969	1,102.18
Uncollected Resident Tax 1972	1,650.00
Accounts Receivable, Town Poor	2,912.75
	$ 106,295.46

LIABILITIES

Unexpended Balance of Special Appropriations	$ 7,791.66
Unexpended Revenue Sharing Fund	4,444.00
Due State of N. H., Resident Tax *	1,496.25
Due State of N. H., 1973 Yield Tax *	71.88
Due Timberlane School District *	81,390.07
Yield Tax Deposit (Escrow Acct.) *	200.00
Due Town Forest Fund	395.65

Due Colby Memorial Library Capital Reserve Fund	3,387.48
	$ 99,176.99

* The only true external liabilities; other items reflect inter-town accounting.

BALANCE	$	7,118.47

TREASURER'S REPORT

SELECTMEN:		
Town Hall rental	$ 21.00	
Pistol permits	12.50	
Junk yard permit	25.00	
Explosive permits	4.00	
Dog Care Revenue	10.00	
Zoning Ordinances	4.00	
		$ 76.50
TOWN CLERK:		
1971 Auto registrations	$ 325.69	
1972 Auto registrations	12,594.57	
1973 Auto registrations	32.00	
Dog licenses	353.30	
Filing fees	15.00	
		13,320.56
TAX COLLECTOR:		
1971 Property tax	$ 42,761.11	
1972 Property tax	169,756.17	
1971 Resident tax	1,410.00	
1972 Resident tax	3,250.00	
1971 Interest	1,698.64	
1972 Interest	1.09	
1971 Resident tax penalties	118.00	
1972 Resident tax penalties	15.00	
1968 Redeemed taxes	123.96	
1969 Redeemed taxes	5,003.37	
1970 Redeemed taxes	3,726.60	
1971 Redeemed taxes	8,392.66	
1968 Interest and costs	39.51	
1969 Interest and costs	995.59	
1970 Interest and costs	273.93	
1971 Interest and costs	231.31	
		237,796.94
STATE OF NEW HAMPSHIRE:		
Road tax	$ 5,560.18	
Room and meals tax	4,624.28	
Business profits tax	1,752.52	
Savings bank tax refund	316.26	
Interest and dividends	2,196.64	

Crime Commission - police radio	751.00	
		15,200.88
UNITED STATES TREASURY:		
Revenue Sharing		4,444.00
PLAISTOW BANK & TRUST CO.:		
Loan: Purchased Certificate of Deposits	$200,000.00	
Interest from Certificate of Deposits	3,812.87	
		203,812.87
AMOSKEAG TRUST CO.:		
L. A. Colby Trust:		
Cemetery Trust	$ 111.05	
Town Highway Trust	729.50	
		840.55
EXETER BANKING CO.:		
L. A. Colby Trust		265.44
MISCELLANEOUS:		
Supervisor of Checklist		2.32
Danville Grange		50.00
Cemetery Lot		50.00
Lyford Loggers - 1973 yield tax escrow		200.00
Everett Kelley - 1973 timber tax escrow		200.00
Patricia MacNeil		2,393.95
Planning Board		20.00
BALANCE AS OF JANUARY 1, 1972		$ 31,510.38
Total receipts		478,674.01
		$510,184.39
Minus payments		496,132.97
BALANCE AS OF JANUARY 1, 1973		$ 14,051.42

TAX COLLECTOR'S REPORT

SUMMARY OF WARRANTS
PROPERTY, RESIDENT AND YIELD TAXES
LEVY OF 1972

DR.

Taxes Committed to Collector:		
Property Taxes	$239,467.40	
Resident Taxes	4,950.00	
Total Warrant		$244,417.40
Added Taxes:		
Property Taxes	$ 509.96	
Resident	60.00	
Yield Taxes (1973 Advance)	431.27	
		1,001.23
Interest Collected		1.09
Penalties Collected		15.00
TOTAL DEBITS		$245,434.72

CR.

Remittances to Treasurer:		
Property Taxes	$169,756.17	
Resident Taxes	3,250.00	
Interest Collected	1.09	
Penalties Collected	15.00	
		$173,022.26
Yield Tax:		
Collected, but not Remitted to Treasurer		431.27
Abatements:		
Property Taxes	$ 155.60	
Resident Taxes	110.00	
		265.60
Uncollected Taxes (As per Collector's List):		
Property Taxes	$ 70,065.59	
Resident Taxes	1,650.00	
		71,715.59
TOTAL CREDITS		$245,434.72

SUMMARY OF WARRANTS
PROPERTY, POLL AND YIELD TAXES
LEVY OF 1971

DR.

Uncollected Taxes As of 1/1/72:		
Property Taxes	$ 42,726.41	
Resident Taxes	1,590.00	
Added Property Taxes	208.70	
Added Resident Taxes	80.00	
Property Tax Overpayments	39.44	
		$ 44,644.55
Interest Collected	$ 1,698.64	
Penalties Collected	118.00	
		1,816.64
TOTAL DEBITS		$ 46,461.19

CR.

Remittances to Treasurer:		
Property Taxes	$ 42,761.11	
Resident Taxes	1,410.00	
Interest Collected	1,698.64	
Penalties Collected	118.00	
		$ 45,987.75
Abatements Made During Year:		
Property Taxes	$ 213.44	
Resident Taxes	260.00	
		473.44
TOTAL CREDITS		$ 46,461.19

SUMMARY OF TAX SALES ACCOUNTS
FISCAL YEAR ENDED DECEMBER 31, 1972

DR.

	Tax Sale on Account of Levies Of:			
	1971	1970	1969	1968
Taxes Sold to Town During Current Fiscal Year	$18,438.85	$	$	$
Balance of Unredeemed Taxes, 1/1/72		9,718.87	6,195.01	261.82
Overpayments		43.79	48.37	
Interest Collected After Sale	217.71	266.43	988.09	39.01
Redemption Costs	13.60	7.50	7.50	.50
TOTAL DEBITS	$18,670.16	$10,036.59	$7,238.97	$301.33

CR.

Remittances to Treasurer:				
Redemptions	$ 8,392.66	$ 3,726.60	$5,003.37	$123.96
Interest & Costs After Sale	231.31	273.93	995.59	39.51
Unredeemed Taxes, 12/31/72	10,046.19	6,036.06	1,102.18	
Deeded to Town During Year			137.83	137.86
TOTAL CREDITS	$18,670.16	$10,036.59	$7,238.97	$301.33

UNREDEEMED TAXES

	1971	1970	1969
Edward & Mary Arnold	$ 258.23	$ 184.51	$
Albert & Mildred Battis	309.44	298.84	
Donald & Joanne Bowley	702.03	678.99	
Donald & Shirley Burleigh	548.39	530.30	
Carrie D. Collins	416.72	402.78	761.91
John Collins Heirs	21.71	20.19	
John & Julia Cordeiro	172.89		
Edward & Dorothy Delorey	231.43		
Edward & Dorothy Delorey	46.00		
Mahlon & Jane Demaine (Yield Tax)		248.42	
Mahlon & Jane Demaine	99.78	95.74	
Merritt Demaine	350.87	153.56	
Edward & Paulette Donahue	346.03	334.28	
Emma Ducharme	207.58		
Harriet Edwinson	609.32	589.17	
Harriet Edwinson	158.13	154.78	
Phyllis Ellyson	106.88		
Raymond Gagne	29.46	27.42	
Paul Gidley	63.19		
Lewis & Gladys Hadley	506.95	350.09	
Melvin Herrick	277.61		
Melvin Herrick	87.43		
Clifford & Ruth Hersey	269.78		
Ernest Hunt	241.53	235.20	
William Hyde	272.86	263.40	
William Hyde	41.11	41.45	
Frank & Brenda Kenerson	466.07		
Fred & Ruth Mitchell	535.49	518.45	
Robert & Gail Mitchell	80.24	76.89	37.83
James P. & Patricia Murphy	375.30		
Eldon & Louise Nason	99.72		
Owner Unknown	65.61	62.90	
Louise Parker	119.20		
Ronald & Audrey Peverly	107.43		
Gerald & Lillian Seaver	480.58	431.19	
William & Marilyn Spears	328.87		

William & Marilyn Spears	28.90		
Russell K. Thomas	121.68		
Andrew & Margaret Wagner	160.46		
Errol West	199.61	194.92	237.31
Errol West (Akeley)	148.52	142.98	65.13
Henry & Blanche West	328.98		
Henry West & Walter West	24.18		
	$10,046.19	$6,036.06	$1,102.18

TOWN CLERK'S REPORT

1971 Auto Registrations	39	$ 325.69	
1972 Auto Registrations	872	12,594.57	
1973 Auto Registrations	1	32.00	
Received for Auto Registrations	912	$12,952.26	
Paid Treasurer			$12,952.26
Received for Dog Licenses	116	$ 353.30	
Paid Treasurer			353.30
Received for Filing Election Fees		$ 15.00	
Paid Treasurer			15.00
			$13,320.56

ROSEMARY CALDWELL
Town Clerk

SUMMARY OF PAYMENTS

TOWN OFFICERS' SALARIES
Appropriation $3,500.00

John E. Carr, Selectman	$ 300.00
Joseph E. Fowler, Selectman	300.00
Merle D. Kimball, Selectman	300.00
Leona A. Sciaudone, Tax Collector	500.00
Emily B. Jewell, Treasurer	26.00
Elaine Shooshan, Treasurer	99.00
Rosemary Caldwell, Town Clerk	1,054.25
Rosemary Caldwell, Selectmen's Clerk	594.00
Carroll Kimball, Auditor	100.00
William Mace, Auditor	100.00
Peter S. Meigs, Treasurer of Trust Funds	25.00
John Morse, Health Officer	25.00
	$ 3,423.25

TOWN OFFICERS' EXPENSES
Appropriation $1,600.00

New England Telephone, Telephone	$ 242.26
State of New Hampshire, Appraisal Costs	301.77
N. H. Tax Assessors' Assoc., Dues	10.00
N. H. Municipal Assoc., Dues	70.54
N. H. Town Clerks' Assoc., Dues	8.00
N. H. Tax Collectors' Assoc., Dues	5.00
Ann-Marie Flower Shop, Flowers	7.00
Branham Publishing Co., Auto Books	9.80
Brown & Saltmarsh, Supplies	47.50
Danville PTA, Calendar Listing	6.00
Dot's Flower Shop, Flowers	10.00
Homestead Press, Tax Bills	55.55
Kimball's Store, Supplies	2.89
Town of Kingston, Use of Dump	10.00
Edward Lamb, Rubber Stamp	1.50
N. H. Sheriffs' Assoc., Patrons Listing	15.00
Spaulding Co., Office Forms	6.50
State of N. H., Boat Report & RSA Book	7.77
Windham Printing Co., Town Reports	360.00

Woodbury Press, Envelopes	12.85
Rosemary Caldwell, Convention & Mileage	78.00
Rosemary Caldwell, Town Report Cover	2.58
Rosemary Caldwell, Petty Cash Fund	75.00
Joseph E. Fowler, Mileage	15.00
Peter S. Meigs, Expenses	6.00
John Morse, Expenses	16.23
Leona A. Sciaudone, Expenses	264.64
Tax Commission, Testimonial Dinner	16.50
	$ 1,663.88

ELECTION EXPENSES

Appropriation $1,000.00

Modart Printing, Ballots	$ 39.50
Harold C. Anderson, Selectman	15.00
John E. Carr, Selectman	30.00
Joseph E. Fowler, Selectman	45.00
Merle D. Kimball, Moderator	45.00
Alden Colby, Asst. Moderator	30.00
Rosemary Caldwell, Town Clerk	45.00
Roland Marmen, Supervisor of Check List	108.00
Phyllis Pierce, Supervisor of Check List	100.50
Minerva Rivers, Supervisor of Check List	111.00
Evelyn Arnold, Ballot Clerk	45.00
Emily Jewell, Ballot Clerk	45.00
Claire Mace, Ballot Clerk	45.00
Marianna Morse, Ballot Clerk	45.00
Clinton Arnold, Jr., Police	15.00
Clyde Goldthwaite, Police	15.00
Eleanor Goldthwaite, Police	45.00
Arthur Pierce, Sr., Police	7.50
Frank Waters, Police	30.00
Carl West, Police	7.50
Robert Wilson, Police	15.00
Fire Belles, Election Lunch & Dinner	45.00
Danville Baptist Church, Election Lunch & Dinner	45.00
Women's Relief Corps, Election Lunch & Dinner	45.00
	$ 1,019.00

TOWN HALL AND OTHER BUILDINGS

Appropriation $2,500.00

Exeter & Hampton, Electricity	$ 375.74
Frank Fellows, Oil	620.37
Suburban Propane, Gas	28.51
Danville Artesian Well Co., Well	760.00
Goldie's Sales & Service, Battery Charge	41.90
E. A. Sciaudone, Pumps	436.72
Hampstead Hardware, Keys	3.00
Gorton's Store, Supplies	18.25
Kimball's Store, Supplies	1.59
John Jewell, Salary & Supplies	217.00
Melton Sanborn, Labor	52.50
	$ 2,555.58

INSURANCE

Appropriation $2,200.00

Bartlett Insurance Agency	$ 2,407.05

POLICE DEPARTMENT

Appropriation $2,500.00

Clinton J. Arnold, Jr., Blue Light	$ 25.00
Lucien M. Cloutier, Radio	18.00
Smith's Fire Equipment, Supplies	3.75
Two-Way Communications, Service	10.00
Clyde Goldthwaite, Police Chief	710.00
Karl Skinner, Jr., Deputy Police Chief	41.00
Clinton Arnold, Jr., Officer	110.00
Steven Cummings, Officer	156.00
Eleanor Goldthwaite, Officer	350.00
Arthur Pierce, Jr., Special Officer	30.00
Arthur Pierce, Sr., Special Officer	30.00
Frank Waters, Officer	125.00
Carl West, Special Officer	50.00
Robert Wilson, Officer	50.00
	$ 1,708.75

FIRE DEPARTMENT
Appropriation $3,215.00

Frank Fellows, Oil	$	227.18
New England Telephone, Telephone		518.35
Blanchard Assoc., Equipment		912.87
Roland W. Cheney, Lumber		126.60
Earl's Car & Truck Repair, Repairs		39.00
Evans Radio, Radio		280.55
George Wool, Inc., Tank		49.00
Gorton's Store, Supplies		16.97
Kimball's Store, Supplies		106.59
C. L. & T. S. Magnuson, Gravel		75.00
Motor Car Supply, Repairs		48.47
John Osgood, Supplies		57.50
Senter Auto Supply, Supplies		106.60
Smith's Fire Equipment, Supplies		26.00
Truck Sales & Service, Repairs		240.51
Tom Ventura, Insulation		70.00
Firemen Salaries (26 Men @ $3.00 Each)		78.00
	$	2,979.19

HEALTH DEPARTMENT
Appropriation $200.00

Greater Salem Mental Health Association	$	200.00

LEGAL EXPENSES
Appropriation $500.00

Village Improvement Society, Lease	$	1.00
Griffin, Harrington & Brigham, Legal Fees		315.00
	$	316.00

DAMAGE BY DOGS & DOG CARE
Appropriation $25.00

William Byron, Dog Damage	$	29.00
Carol Banks, Dog Pound		30.00
Roland W. Cheney, Lumber		25.85
	$	84.85

CIVIL DEFENSE

Appropriation $500.00

Walter S. Clark, Fuel	$	4.77
Fremont Motor Sales, Repairs & Fuel		181.75
Jordan-Milton Machinery, Supplies		53.23
Kimball's Store, Supplies		2.70
Lewis Builders, Labor & Equipment		95.00
State of N. H., Typewriter		20.00
Melton R. Sanborn, Labor & Mileage		103.10
William Vynorius, Repairs		60.00
	$	520.55

PLANNING BOARD

Appropriation $200.00

Haverhill Gazette, Legal Notices	$	38.40
Jane Sigelman, Postage		2.12
	$	40.52

TOWN FOREST

All expenditures are from the Lester Colby Fund
and not raised from taxation

Robert Hadley, Labor	$	18.00
Melton Sanborn, Labor		73.00
Carl West, Labor & Equipment		72.00
Romalo E. Capabianco, Labor & Equipment		35.00
Gary Mason, Labor & Equipment		230.00
	$	428.00

Previous Balance, 1971	$558.21
L. A. Colby Trust, 1972	265.44
Balance Due Forest Fund, 1972	$395.65

STREET LIGHTING

Appropriation $450.00

Exeter & Hampton Electric Co.	$	433.32

LIBRARY

Appropriation $950.00

Library Trustees	$	950.00

MEMORIAL DAY

Appropriation $100.00

Women's Relief Corps	$	70.00

HIGHWAY DEPARTMENT

Summer Maintenance

Appropriation $6,300.00

Income - $ 729.50, Colby Fund

2,777.96, RSA 241:14

Roland W. Cheney, Lumber	$	177.61
Merrimack Paving, Supplies		102.38
Ronald Peverly, Gravel		60.00
Trimount Bituminous Products, Supplies		2,205.59
Ward Brown, Labor & Equipment		180.00
Leslie George, Labor & Equipment		119.10
Clyde Goldthwaite, Labor & Equipment		1,200.00
Frank Howard, Labor & Equipment		304.50
Stanley P. Johnson, Labor & Equipment		78.37
Daniel Stuart, Labor & Equipment		190.00
Albert C. Warren, Labor & Equipment		277.20
Carl West, Labor & Equipment		833.80
Arthur Pierce, Jr., Labor		31.50
Arthur Pierce, Sr., Labor		5.00
Melton Sanborn, Labor		30.00
Arthur Storey, III, Labor		70.00
	$	5,865.05

Winter Maintenance

Appropriation $5,500.00

International Salt Co., Bulk Ice Control	$	1,017.42
Merrimack Paving, Supplies		209.63
Ray Road Equipment, Plow Blade Parts		131.94
Leslie George, Jr., Labor & Equipment		205.00
Clyde Goldthwaite, Labor & Equipment		3,924.45

Frank C. Howard, Labor & Equipment	642.00
Ernest Hunt, Labor & Equipment	63.00
Carl West, Labor & Equipment	688.80
Claud Gould, Labor	30.00
Aram Melkonian, Labor	7.00
Randall Melkonian, Labor	43.00
Arthur Pierce, Jr., Labor	210.00
Arthur Pierce, Sr., Labor	7.00
Russell Pierce, Labor	29.75
Arthur Storey, III, Labor	342.75
	$ 7,551.74

TOWN ROAD AID
Appropriation $256.96

Treasurer, State of N. H.	$ 256.96

CEMETERIES
Appropriation $500.00
Income - Colby Trust Fund $111.05

Exeter Monument, Supplies	$ 130.00
Valley Tree Service, Labor & Equipment	20.00
Jack Donahue, Labor	108.50
Robert Hadley, Labor	28.80
Melton Sanborn, Labor	275.29
Carl West, Labor	35.00
	$ 597.59

OLD MEETING HOUSE ASSOCIATION
Appropriation $200.00

Old Meeting House Association	$ 200.00

INTEREST
Appropriation $3,000.00

Plaistow Bank & Trust Co.	$ 2,981.11

NEW EQUIPMENT
Appropriation $19,650.00
Income - State of N. H. Crime Comm. $751.00

Motorola, Police Radio	$ 1,239.00

BOND & DEBT RETIREMENT TAX

Treasurer, State of N. H.	$ 171.39

RESIDENT TAX

Treasurer, State of N. H.	$ 2,464.65

TAXES BOUGHT BY TOWN

Leona Sciaudone, Tax Collector's Sale	$ 18,438.85

REFUNDS & ABATEMENTS

Edward Battis	$ 50.00
Steven Cummings	10.54
Charles Huckins	41.76
Donald Martin	48.72
Melton Sanborn	142.80
	$ 293.82

YIELD TAX ESCROW ACCOUNT

Leona A. Sciaudone, Tax Collector	$ 200.00

TEMPORARY LOANS

Plaistow Bank & Trust Co.	$200,000.00

COUNTY TAX

W. H. Lothrop, County Treasurer	$ 9,222.09

SCHOOL TAX

Irving Gilman, Timberlane Reg. School District Treasurer	$222,109.92

PARKS AND PLAYGROUNDS

Appropriation $500.00

Robert Houle, Mowers	$ 40.00
R. L. Rossi, Rubbish Removal	28.00
Valley Tree Service, Equipment & Labor	35.00
Frank Borges, Labor	18.00

Jack Donahue, Labor	60.00
Joseph Piepiora, Labor	24.00
Melton Sanborn, Labor	212.00
	$ 417.00

WELFARE

O. A. A.

Appropriation $2,000.00

Treasurer, State of N. H.	$ 1,318.12

TOWN POOR

Appropriation $5,200.00

County Commissioners, Surplus Food	$ 222.53
Rockingham Home & Hospital, Services	3,712.35
Kingston Fire Dept., Ambulance Service	70.00
Kimball's Store, Supplies	.86
	$ 4,005.74

TOTAL PAYMENTS - $496,132.97

TOWN WARRANT

THE STATE OF NEW HAMPSHIRE

To the Inhabitants of the Town of Danville in the County of Rockingham in said State, qualified to vote in Town Affairs:

You are hereby notified to meet at the Danville Town Hall in said Danville on Tuesday, the Sixth (6th) day of March, next at ten of the clock in the forenoon, to act upon the following subjects:

1. To choose all necessary Town Officers for the year ensuing.

2. To raise such sums of money as may be necessary to defray town charges for the ensuing year and make appropriations of the same.

3. To see how much of the Parsonage Fund the Town will vote to spend for preaching for the ensuing year.

4. To see if the Town will vote to authorize the Selectmen to hire money for the use of the Town in anticipation of taxes.

5. To see if the Town will vote to authorize the Selectmen to sell Tax Title Property.

6. To hear the Report of the Salary Committee authorized by the 1972 Town Meeting, and to act upon the same.

7. To see if the Town will vote to authorize as many as five (5) members for the Conservation Commission.

8. To see if the Town will vote to authorize the Selectmen to require a bond by any land owner permitting his land to be used for gravel, loam, fill and/or excavation operations or for logging operations. This bond would be to cover any damages to Town property incurred by such operations.

9. To see if the Town will vote to designate Tucker Town Road as a scenic road under the provisions of RSA 253:17, 18; and further that said road shall remain closed and in an unimproved (unpaved) surface condition to protect the scenic and historic character of said road.

10. To see if the Town will vote to suspend the issuance of building permits for new residential construction, with the exception of houses built for land-owner occupancy only, for a period of one year, commencing March 9, 1973.

11. To see if the Town will vote to authorize the withdrawal from the Revenue Sharing Fund established under the provisions of the State and Local Assistance Act of 1972 for use as set-offs against budgeted appropriations for the following priority purposes, not to exceed a total amount of $11,000.00: Fire, Police and Highway.

12. To see if the Town will vote to authorize that the balance and accrued interest of the Lester A. Colby Capital Reserve Fund be continued in a Capital Reserve Fund for future construction and equipment for the Colby Memorial Library.

13. To see if the Town will vote to authorize the transfer of the sum of $1,100.00 from the Lester A. Colby Memorial Capital Reserve Fund to the Treasurer of the Library Trustees for the purpose of purchasing additional equipment.

14. To see if the Town will vote to raise and appropriate the sum of $900.00 for the purchase of radio equipment for the Police Department.

15. To see if the Town will vote to raise and appropriate the sum of $1,100.00 for the purchase of furniture and fixtures for the Town Hall Offices.

16. To see if the Town will vote "to amend Article 5 of the revised ordinance as was passed in March of 1970. To include Johnson Road and Hunt Road as now known." (BY PETITION.)

17. To see if the Town will vote "that the Danville Zoning Ordinances, as revised in 1970, be changed as follows: Article IV, A. Lot Area and Yard Requirements, 1. That the word one (1) be deleted, and that the word two (2) be placed in its stead." (BY PETITION.)

18. To transact any other business that may legally come before the Meeting.

Given under our hands and seal, this seventeenth day of February, in the year of our Lord nineteen hundred and seventy-three.

The Polls will not close before 6:00 P. M.

MERLE D. KIMBALL
JOHN E. CARR
JOSEPH E. FOWLER
Selectmen of Danville

A true copy of Warrant - Attest:

MERLE D. KIMBALL
JOHN E. CARR
JOSEPH E. FOWLER
Selectmen of Danville

BUDGET

Estimates of Revenue and Expenditures for the Ensuing Year
January 1, 1973 to December 31, 1973, Compared With
Estimated and Actual Revenue, Appropriations and Expenditures of
The Previous Year January 1, 1972 to December 31, 1972

SOURCES OF REVENUE	Estimated Revenue Previous Year 1972	Actual Revenue Previous Year 1972	Estimated Revenue Year 1973
From State:			
Int. & Div. Tax	$ 1,000.00	$ 2,196.64	$ 2,200.00
Sav. Bank Tax	225.00	316.26	350.00
Meals & Rooms Tax	4,000.00	4,624.28	5,000.00
Hwy. Subsidy	5,555.92	5,560.18	6,151.84
Reim. Bus. Prof. Tax	221.00	1,752.52	232.00
Crime Commission		751.00	
From Local Sources Except Taxes:			
Dog Licenses	260.00	353.30	300.00
Bus. Licenses, Permits & Filing Fees	50.00	82.82	200.00
Motor Vehicle Permit Fees	11,000.00	12,952.26	12,000.00
Interest on Taxes & Deposits	5,000.00	7,052.94	5,000.00
Income from Trust Funds	1,100.00	1,105.99	1,100.00
Withdrawal, Capital Reserve Fund			1,100.00
Resident Taxes Ret.	2,500.00	2,636.15	2,500.00
Yield Taxes	300.00		1,800.00
Rent of Town Prop.		21.00	
Sale of Town Prop.		50.00	
Inc. from Dept. (Dog Care)		10.00	
Gifts		50.00	
Welfare Reimb.	5,000.00	2,393.95	6,900.00
Bond & Note Issues			6,291.67

From Federal Sources:			
Revenue Sharing		4,444.00	11,000.00
Total Revenues From All Sources Except Property Taxes	$36,211.92	$46,353.29	$62,125.51
TOTAL REVENUES			$62,125.51

PURPOSES OF EXPENDITURES	Appropriations Previous Year 1972	Actual Expenditures Previous Year 1972	Estimated Expenditures Year 1973
General Government:			
Town Off. Sal.	$ 3,500.00	$ 3,423.25	$ 5,500.00
Town Off. Exp.	1,600.00	1,663.88	1,700.00
Elect. & Reg. Exp.	1,000.00	1,019.00	450.00
Town Bldgs. Exp.	2,500.00	2,555.58	3,300.00
Protection of Persons & Property:			
Police Dept.	2,500.00	1,708.75	2,500.00
Fire Dept.	3,215.00	2,979.19	4,900.00
Town Forest	300.00	428.00	300.00
Forest Fires	1.00		1.00
Insurance	2,200.00	2,407.05	3,000.00
Planning & Zoning	200.00	40.52	200.00
Dam. by Dogs & Dog Care	25.00	84.85	25.00
Dam. & Legal Exp.	500.00	316.00	500.00
Civil Defense	500.00	520.55	500.00
Health:			
Gr. Salem Mental Health	200.00	200.00	200.00
Highways & Bridges:			
Town Maintenance:			13,000.00
Summer	6,300.00	5,865.05	
Winter	5,500.00	7,551.74	
Street Lighting	450.00	433.32	700.00
Town Road Aid	256.96	256.96	312.73
Libraries:	950.00	950.00	1,738.00

Public Welfare:			
Town Poor	5,200.00	4,005.74	4,000.00
O.A.A.	2,000.00	1,318.12	2,000.00
Patriotic Purposes:			
Aid to Soldiers & Their Families	1.00		1.00
Memorial Day & Vet. Assoc.	100.00	70.00	100.00
Recreation:			
Parks & Playgrounds	500.00	417.00	500.00
Public Service Enter.:			
Conservation Comm.			100.00
Cemeteries	500.00	597.59	600.00
Old Mtg. House Assoc.	200.00	200.00	200.00
Interest on Debt:			
On Temp. Loans	3,000.00	2,981.11	4,000.00
On Long Term Notes	1.00		177.73
Capital Outlay:			
State Aid, Hwy. & Bridges	1.00		1.00
New Land & Bldgs.	1,500.00		
New Equip. (Fire Truck)	19,000.00		6,291.67
New Equip. (Police Radio)	650.00	1,239.00	
Police Radio Equip.			900.00
Furniture & Fixtures (Town Hall)			1,100.00
Furniture & Equip. (Library)			1,100.00
TOTAL APPROP.	$64,350.96	$43,232.25	$59,898.13

WILLIAM J. MACE, Chairman
CHARLES E. CUMMINGS
CARROLL M. KIMBALL
M. DAVID KIMBALL
PETER S. MEIGS
Budget Committee

COMPARATIVE STATEMENT OF APPROPRIATIONS AND EXPENDITURES

FISCAL YEAR ENDING DECEMBER 31, 1972

Title of Appropriation	Appropri-ations	Receipts and Reimb.	Total Amount Available	Expendi-tures	Unexpended Balances	Over-drafts
Town Officers' Salaries	$ 3,500.00	$	$ 3,500.00	$ 3,423.25	$ 76.75	$
Town Officers' Expenses	1,600.00		1,600.00	1,663.88		63.88
Election & Registration	1,000.00		1,000.00	1,019.00		19.00
Town Buildings Expenses	2,500.00		2,500.00	2,555.58		55.58
Police Department	2,500.00		2,500.00	1,708.75	791.25	
Fire Department	3,215.00		3,215.00	2,979.19	235.81	
Town Forest	300.00		300.00	428.00		128.00
Forest Fires	1.00		1.00		1.00	
Insurance	2,200.00		2,200.00	2,407.05		207.05
Planning & Zoning	200.00		200.00	40.52	159.48	
Damage by Dogs & Dog Care	25.00		25.00	84.85		59.85
Legal Expenses	500.00		500.00	316.00	184.00	
Civil Defense	500.00		500.00	520.55		20.55
Health Department	200.00		200.00	200.00		
Town Maintenance - Summer	6,300.00		6,300.00	5,865.05	434.95	

Town Maintenance - Winter	5,500.00		5,500.00	7,551.74		2,051.74
Street Lighting	450.00		450.00	433.32	16.68	
Town Road Aid	256.96		256.96	256.96		
Libraries	950.00		950.00	950.00		
Public Welfare - Town Poor	5,200.00		5,200.00	4,005.74	1,194.26	
Public Welfare - O. A. A.	2,000.00		2,000.00	1,318.12	681.88	
Patriotic Purposes:						
Memorial Day	100.00		100.00	70.00	30.00	
Aid to Soldiers & Families	1.00		1.00		1.00	
Parks & Playgrounds	500.00		500.00	417.00	83.00	
Cemeteries	500.00		500.00	597.59		97.59
Old Meeting House Assoc.	200.00		200.00	200.00		
Interest - On Temp. Loans	3,000.00		3,000.00	2,981.11	18.89	
Interest - On Long Term Loan	1.00		1.00		1.00	
State Aid, Hwy. & Bridges	1.00		1.00		1.00	
New Land & Buildings	1,500.00		1,500.00		1,500.00	
New Equipment (Fire Truck)	19,000.00		19,000.00		19,000.00	
New Equipment (Police Radio)	650.00	751.00	1,401.00	1,239.00	162.00	
	$64,350.96	$751.00	$65,101.96	$43,232.25	$24,572.95	$2,703.24
COUNTY TAX				9,222.09		
TOTAL	$64,350.96	$751.00	$65,101.96	$52,454.34	$24,572.95	$2,703.24

AUDITOR'S CERTIFICATE

We have examined the accounts and other financial records of the following Town Officers: Tax Collector, Town Clerk, Selectmen, Trustees of Trust Funds and Trustees of Town Library of the Town of Danville, New Hampshire, and found them correct in all respects.

CARROLL M. KIMBALL
WILLIAM J. MACE
Auditors

REPORT OF THE TRUST FUNDS

Following the suggestion of the N. H. State Banking Department, the Trustees of the Trust Funds sold the New England Tel. and Tel. Co. bond and the Eastern Utilities Assoc. stock, incurring a loss of $212.79. The capital was reinvested in a So. Bell Tel. and Tel. 7-3/8% bond and stock of Shawmut Associates, a Massachusetts bank holding company.

The approximate yield on investments for 1972 was 5.8%, based on a Dec. 1, 1971 book value and accumulated dividends of $35,514.95 and income of $2,053.63. This compares with 6.2% for 1971, 5.8% for 1970, and 5.1% for 1969.

The balance of all trust funds, including accumulated dividends on Dec. 1, 1972 was $36,274.54.

WILLIS T. RICH
MICHAEL WESTON
PETER S. MEIGS

REPORT OF THE TRUST FUNDS

COMMON FUND #1 Perpetual Care of Cemetery Lots	Principal 12/1/72	Accm. Div 12/1/71	Div. Rec'd.	Div. Expend.	Accm. Div. 12/1/72	Fund Bal. 12/1/72
Orville L. Cleaves	$ 25.62	$	$ 1.49	$ 1.49	$	$ 25.62
Mary P. Webster	204.98	6.38	12.33	17.28	1.43	206.41
Adaline B. Johnson	25.62		1.49	1.49		25.62
Anson E. Hall	51.24		2.99	2.99		51.24
Hannah A. Blake	25.62		1.49	1.49		25.62
George H. Cheney #1	25.62	49.82	4.40	14.40	39.82	65.44
J. H. Collins & Sarah Wetherell	51.24		2.99	2.99		51.24
Henrietta M. Peaslee	102.49		5.98	5.98		102.49
Perley A. Joy	51.24		2.99	2.99		51.24
Flora M. Tuck	102.49		5.98	5.98		102.49
Salina E. Sanborn	102.49		5.98	5.98		102.49
Horace G. Rumery	102.49		5.98	5.98		102.49
Harlan B. Griffin	102.49		5.98	5.98		102.49
Frank P. Collins	76.86		4.48	4.48		76.86
Moses Anderson #1	51.24		2.99	2.99		51.24
Elmer E. Kimball	51.24		2.99	2.99		51.24
James & Dorothy A. Darbe	102.49		5.98	5.98		102.49
John F. & Melinda R. Griffin	102.49		5.98	5.98		102.49

Elmore C. & Arletta Cavis Darbe	102.49		5.98	5.98		102.49
Alfred B. Sargent	307.47	27.04	19.51	15.36	31.19	338.66
Frank A. Hal	204.98	37.03	14.12		51.15	256.13
John H. Sargent & Lewis H. George	204.98	16.57	12.92	11.52	17.97	222.95
Henry W. Robinson	204.98	10.06	12.54	15.36	7.24	212.22
Charles Welch	307.47	59.22	21.39	6.00	74.61	382.08
Nellie Sanborn	61.49		3.59	3.59		61.49
Sargent & Monroe	153.73		8.97	8.97		153.73
McGrath & Demaine	204.98	15.55	12.86	11.52	16.89	221.87
John F. Heath	204.98	24.83	13.41	9.60	28.64	233.62
Sidney W. Huntington	204.98	32.77	13.87	6.00	40.64	245.62
Frank A. Stevenson	102.49	7.76	6.43	6.00	8.19	110.68
William B. Sanborn	204.98	35.35	14.02	6.00	43.37	248.35
Orin E. Collins	204.98		11.96	11.96		204.98
Esther Winslow	153.73	19.13	10.08	6.00	23.21	176.94
Orin & Sarah Avery	212.36	19.15	13.51	8.40	24.26	236.62
Mr. & Mrs. Mahlon B. Darbe	102.49		5.98	5.98		102.49
Wilbur H. Collins	102.49	10.77	6.61	5.76	11.62	114.11
Richard Osgood	204.98	23.82	13.35	7.20	29.97	234.95
Donald H. Gates & Sydney McClure	102.49		5.98	5.98		102.49
Emma M. Challis	204.98	17.67	12.99	9.60	21.06	226.04
George H. Demming	153.73	13.90	9.78	8.64	15.04	168.77
R. Forrest & Elma G. Towle	307.47	46.35	20.64	7.68	59.31	366.78

Louis M. & Mabel T. Griffin	102.49	9.30	6.52	6.00	9.82	112.31
John S. Sanborn	512.43	78.23	34.46	15.36	97.33	609.76
Frank & Glenna Allard	204.98	25.49	13.44	6.00	32.93	237.91
Josephine Fitts George	204.98		11.96	11.96		204.98
C. Chase & M. Merrick	76.86		4.48	4.48		76.86
Lewis R. Baker	204.98	12.00	12.66	6.00	18.66	223.64
School Aid						
Samuel Eaton	19,849.46		1,157.93	1,157.93		19,849.46
Isaac March	153.73		8.97	8.97		153.73
Old Meetinghouse Maintenance						
Salina E. Sanborn	154.53	54.97	12.22		67.19	221.72
John S. Sanborn	512.43		29.89	29.89		512.43
Old Meetinghouse, Preaching						
Henrietta Peaslee	102.49	37.68	8.18		45.86	148.35
No. Danville Union Church						
Mary J. Sanborn	828.63	743.86	91.73		835.59	1,664.22
Danville Public Library						
Salina E. Sanborn	204.98	379.38	34.09		413.47	618.45
No. Danville Public Library						
Mary J. Sanborn	1,024.87		59.79	59.79		1,024.87
Maintenance of Cemeteries						
Salina E. Sanborn	102.49	12.36	6.70		19.06	121.55
TOTALS	$29,817.98	$1,826.44	$1,846.00	$1,586.92	$2,085.52	$31,903.50

COMMON FUND #2						
Plaistow Coop. Bank, Acct. #14220						
Lucy A. Fellows	$ 100.00	$	$ 5.15	$ 5.15	$	$ 100.00
Mr. & Mrs. Alonza Ross	150.00		7.72	6.00	1.72	151.72
Fred Heath	100.00		5.15	5.15		100.00
Moses Anderson #2	50.00		2.57	2.57		50.00
George H. Cheney #2	250.00	18.05	13.79		31.84	281.84
Gerald S. & Barbara D. Stubbs	100.00		5.15	5.15		100.00
Alexander Brown	100.00		5.15	5.15		100.00
Plaistow Coop. Bank, Acct. #12667						
Leslie R. Dimes	100.00		1.73	1.73		100.00
TOTALS (Common Fund #2)	$ 950.00	$ 18.05	$ 46.41	$ 30.90	$ 33.56	$ 983.56
CAPITAL RESERVE FUND						
Lester A. Colby Memorial Library	$ 3,112.42	$ 113.84	$ 161.22		$ 275.06	$ 3,387.48
Plaistow Coop. Bank, Acct. #10755						
TOTALS - ALL FUNDS	$33,880.40	$1,958.33	$2,053.63	$1,617.82	$2,394.14	$36,274.54

DISBURSEMENTS 1972:	Timberlane Regional School District (Eaton and March Funds)	$1,166.90
	Sexton of Cemeteries (54 Cemetery Care Funds)	361.24
	North Danville Public Library (Mary J. Sanborn Fund)	59.79
	Old Meeting House Association (John S. Sanborn Fund)	29.89
	TOTAL	$1,617.82

COMMON FUND #1 Investments	Units (1)	Book Val (Cost)	Additions	Return of Cap.	Income (2)	Withdrawals (2)	Book Val (Cost) 12/1/72
N. E. Tel. & Tel.	50	$ 4,025.00	$	$ 4,025.00	$ 239.90	$	$
Philadelphia Elec. Co.	100	8,650.00			612.50		8,650.00
So. Bell Tel. & Tel.	50		4,964.79				4,964.79
Libbey Owens Ford Co.	100	4,717.38			210.00		4,717.38
Eastern Utilities Assoc.	200	4,508.50		4,508.50	150.00		
Manchester Corp.	4						
Duke Power Co.	200	5,250.00			280.00		5,250.00
Shawmut Associates	100		5,115.00		75.00		5,115.00
Plais. Coop. Bk., Sav. Cert.	30	3,231.85			199.84	431.69	3,000.00
Plais. Coop. Bk., Acct. 10734		1,474.48		1,546.29	78.76	1,155.23	206.33 *
TOTALS		$31,857.21	$10,079.79	$10,079.79	$1,846.00	$1,586.92	$31,903.50

(1) Units are number of shares of stock $100's of Bonds

(2) See Cash Account Sheet for details of additions and withdrawals

* SAVINGS ACCOUNT					
			Less: Withdrawls	$1,586.92	
Sav. Acct. 12/1/71	$ 1,474.48		Loss	212.79	
Trnsfrd from Sav. Cert.	231.85		New Investments	1,546.29	- 3,346.00
Income	1,846.00	$ 3,552.33	Sav. Acct. 12/1/72		$ 206.33

CASH ACCOUNT

12/1/71	Balance Sav. Cert.	$3,231.85
	Balance Sav. Acct.	1,474.48

Date	Deposits	Interest Sav. Cert.	Interest Sav. Acct.	Withdrawals	
12/15/71	$ 50.00	$	$	$	Libbey Owens Ford Co.
12/20/71	70.00				Duke Power Co.
1/31/72		48.84			Plaistow Coop. Bank, Sav. Cert.
2/15/72	75.00				Eastern Utilities Association
3/15/72	50.00				Libbey Owens Ford Co.
3/20/72	70.00				Duke Power Co.
4/1/72	153.13				New Eng. Tel. & Tel. 6.125% 2006
4/1/72	306.25				Philadelphia Elec. Co. 6.125% 1997
4/7/72			25.28		Plaistow Coop. Bank, Acct. 10734
4/30/72		49.58			Plaistow Coop. Bank, Sav. Cert.
5/15/72	75.00				Eastern Utilities Association
6/15/72	55.00				Libbey Owens Ford Co.
6/19/72	70.00				Duke Power Co.
6/27/72			20.36		Plaistow Coop. Bank, Acct. 10734
7/6/72	86.77				New Eng. Tel. & Tel. 6.125% 2006
7/6/72				212.79	Capital Loss
7/6/72				1,546.29	Invested (Shawmut Associates)

7/31/72		50.33			Plaistow Coop. Bank, Sav. Cert.
8/11/72			24.21		Plaistow Coop. Bank, Acct. 10734
9/15/72	55.00				Libbey Owens Ford Co.
9/18/72	70.00				Duke Power Co.
10/1/72	306.25				Philadelphia Elec. Co. 6.125% 1997
10/2/72	75.00				Shawmut Associates
10/31/72		51.09			Plaistow Coop. Bank, Sav. Cert.
11/10/72			8.91		Plaistow Coop. Bank, Acct. 10734
12/1/72				1,166.90	Timberlane Regional School Dist.
12/1/72				29.89	Old Meeting House Association
12/1/72				59.79	No. Danville Public Library
12/1/72				330.34	Sexton of Cemeteries
12/1/72	$1,567.40	$199.84	$78.76	$3,346.00	

12/1/72	Balance Sav. Cert.	$3,000.00
	Balance Sav. Acct.	206.33

REPORT OF THE POLICE DEPARTMENT

1972 was a busy but rewarding year for this department. Some citizens never think of the police until they need them. The police officer is a vital part of our society. It is sad they realize this sometimes only when tragedy strikes. Other citizens are well aware of the problems and concern of the police and are most willing to assist in any way. We, here in Danville, are fortunate indeed to have this type of citizen and this department was pleased to see, in July, a group of such citizens join together in forming a group now called L. E. A. D. (Law Enforcement Association of Danville). Officer Frank Waters piloted this program and thanks go to him as well as to others who assisted in this.

Regular monthly police meetings were held, with a member of the Board of Selectmen, to achieve more fully the cooperation and communication necessary for the benefit of our town.

In August, we received a 4-Channel portable radio unit which has been a worthwhile addition in communication for officers having no vehicle radio and times when an officer has to be away from his vehicle.

The first of October, Robert D. Wilson was accepted on the department. On October 27th, Officer Wilson and Officer Eleanor Goldthwaite received graduation certificates for having completed the sixth session of the Rockingham County Police Training Academy and on November 16th, attended a one day in-service training seminar on Juvenile Problems, sponsored by The N. H. Police Standards and Training Council.

Officers of this department donate their time for Sunday School crossing duty, traffic control at fires, and duty at youth dances, among other things, and all officers use their personal vehicles at their own expense. These are donations of dedicated officers and we are fortunate indeed to have this type of officer on our department.

In addition to mail handled and calls made in person, over 550 telephone calls were received and a partial breakdown of these police calls follows:

Breaking & Entering and Stolen or Missing Items	15
Accidents Reported	28
Investigations on Misc. Complaints (Trespassing,	

family & neighborhood disputes, parked vehicles, disturbances, etc.)	104
Complaints on Mini Bikes, Motorcycles & Snowmobiles	27
Messages delivered	10
Serial Number Verifications	15
Other Emergencies & Assistance Calls (Includes Inquiries)	72
Summons Served	14
Warning Tickets Issued	27
Defective Equipment Tickets Issued	6

Recovered Items

1 Camper Bus

1 AM/FM Portable radio

Dogs and Other

Complaints on Dogs, Cats, Horses, Cows, etc.	44
Dog Bites reported	12
Dogs reported missing (13 located and returned to owners)	22
Stray Dogs reported (Owners located for 19; Homes found for 9)	33
Dogs Killed or Injured by Accident	12

CLYDE E. GOLDTHWAITE
Police Chief

REPORT OF FOREST FIRE WARDEN

AND DISTRICT CHIEF

In New Hampshire, forest fire control is a cooperative State-town program. The Town Forest Fire Warden, appointed by the Director, Division of Resources Development upon recommendation of the Selectmen and the State's District Forest Fire Chief, is responsible for fire suppression and other related duties. The State shares equally with the town in the cost of most forest fires, except illegal and careless fires, which are charged to the responsible party. The State further provides fire detection services, prevention programs, fire training for town wardens and crews, and back up equipment for fire suppression.

By authority of the State, the Town Forest Fire Warden controls all outside burning in his town except backyard cooking fires. Any person wishing to kindle a fire when the ground is not covered with snow must obtain a fire permit, free of cost, from the Town Forest Fire Warden. No permits will be issued for fires between 9:00 A.M. and 5:00 P.M. unless it is raining, except for commercial purposes.

Please be careful when using fire, remember it can be an extremely useful tool when under control but once allowed to run wild it can become a disastrous and devastating force. Only you can prevent a forest fire.

Number of fires reported and acres burned - 1972 season:

STATE	410 fires	361 acres burned
DISTRICT	101	112
TOWN	1	

RALPH STEVENS
District Chief

CARROLL M. KIMBALL
Forest Fire Warden

REPORT OF BUILDING INSPECTOR

During the year 1972, the following building permits were issued:

6	New Homes
3	Small Buildings
5	Additions or Alterations
1	Mobile Home
2	Mobile Homes (Temporary Permits)
1	Commercial Building
1	Library

Total estimated cost of construction for the above was $154,697.00.

CHARLES M. HARPER
Building Inspector

HEALTH OFFICER'S REPORT

For the year 1972:

Septic Tank Complaints	11
Use of Hospital Equipment	4
Well Complaints	3
Other	6
TOTAL	24

May I take this opportunity to thank the various Town Officials for their cooperation with this Department for the year 1972.

Donations Received	$5.00
Donations to T.R.D.C.	$5.00

Respectfully submitted,

JOHN A. MORSE
Health Officer

REPORT OF THE CEMETERY SEXTON

The year 1972 was a wet one for cemetery grass. The two Youth Corps boys mowed and mowed the cemeteries and parks. The three girls did a good job on the marble stones that were badly in need of cleaning in Center Cemetery.

"Ye Olde Cemetery" was raked and mowed, and some stones were repaired. Due to the amount of rain, it was not wise to level the fill in the front. We hope for a drier season in 1973. However, the walk was graveled and new gate posts will be installed in the spring. Stone markers were put on two unmarked lots.

MELTON R. SANBORN
Sexton of Cemeteries

REPORT OF THE CEMETERY TRUSTEES

The Trustees continue to encourage all having lots in the public town cemeteries to establish a trust fund for their perpetual care.

All lots are required to have corner stone markers and cement vaults are required for all burials.

JOYCE DAVIES
JOHN S. FRENCH
MELTON R. SANBORN
Trustees of Cemeteries

COLBY MEMORIAL LIBRARY

Lester A. Colby's dream of 1941 became a reality when the new library was opened on November 15, 1972. We are very appreciative of his contribution, those of his relatives, and the dedicated efforts of the building committee. We have a fine new building in which to proudly display our 4500 volumes, with a place for the children to study, and a browsing corner for adults. We have come a long way since 1892 and 130 volumes!

Open House on November 11 was well attended by townspeople and librarians from around the state.

We welcome gifts of books, magazine subscriptions, memorial gifts, records, and N. H. items. A heartfelt thank you goes to all who donated items this year.

It is your library. Do come in. Your continued support will enable us to open twelve hours per week, including two evenings.

HOURS:	
Tuesday	4 - 9:30 p.m.
Thursday	6:30 - 9:30 p.m.
Friday	10 a.m. - 1:30 p.m.

Balance: Jan. 1, 1972: $19.23

RECEIPTS, 1972		EXPENDITURES, 1972	
Town Approp.	$950.00	Books	$329.59
Colby Fund	139.60	Salaries	518.13
Donation (Mem.)	20.00	Supplies	79.57
	$1,109.60		$927.29

Balance: Dec. 31, 1972: $201.54 (Covers books ordered, but not yet received, and salary account.)

Respectfully submitted,

PATRICIA COTE
LOUISE HEWINS
CHURCHILL STAFFORD
Trustees

DEBORAH S. MEIGS
Librarian

REPORT OF THE PLANNING BOARD

This was a year of relative inactivity. Rosemary Caldwell and Fred Rogers resigned and John Carr replaced Joe Fowler in an ex-officio capacity. Phil Emilio, Dick Shooshan and Jane Sigilman were appointed to the board and the latter was appointed Secretary.

More activity is required for this year and greater public participation is needed.

Respectfully,

WILLIAM BYRON
Chairman

REPORT OF THE CONSERVATION COMMISSION

The N. H. Public Service Commission met with us at the Town Hall on May 22, 1972 to discuss the location of their power lines coming from the proposed nuclear plant to be built in Seabrook, N. H.

Members of the Commission attended two meetings in South Hampton during the year pertaining to the pollution and a growing concern for the Pow Wow River watershed, in which Danville is located.

All members of the Commission have worked on compiling a questionnaire distributed by the Scouts to residents of the town to gather information on wetlands, scenic, historical and recreational areas as possibilities for protection and to determine residents preferences for land use.

REPORT OF THE PARSONAGE COMMITTEE

Amount of Invested Funds		
New Hampshire Savings Bank	$4,062.00	
Amoskeag Savings Bank	4,132.79	
Manchester Corp.	4,000.00	
		$12,194.79
Interest Accounts		
New Hampshire Savings Bank	$ 205.00	
Amoskeag Savings Bank	209.41	
Manchester Corp. (Dividend)	15.04	
Manchester Corp. (Savings Acct.)	204.73	
		$ 634.18
Paid Old Meetinghouse Assoc.	$ 45.00	
Paid Freewill Baptist Society	589.18	
		$ 634.18

FRANCES L. COLBY
Treasurer
PAUL COLLINS
LEONA SCIAUDONE

BIRTHS, MARRIAGES AND DEATHS

BIRTHS 1972

Date		Name of Child	Place of Birth	Name of Father	Maiden Name of Mother
Feb.	21	Francis Patrick	Methuen, Mass.	Francis P. Waters	Constance A. Starosciak
Mar.	11	Julie Ann	Exeter, N. H.	Charles D. Lay	Crystal L. Adams
May	15	Paul Joseph	Haverhill, Mass.	Arthur P. LaVallee	Michele A. Nicoloro
	23	Alexandria	Exeter, N. H.	Harry M. Serounian	Patricia Martin
July	17	Kelly Kathleen	Methuen, Mass.	Richard H. O'Brien	Carolyn C. Bizeur
	29	Christopher Edward	Methuen, Mass.	John E. Carr	Carolyn F. Williams
	30	Sherry Ann	Methuen, Mass.	Russell H. Post, Jr.	Constance S. Potvin
Aug.	2	David Nathan	Haverhill, Mass.	Peter Himot	Jain Bowden
	13	Leon Ernest	Exeter, N. H.	Ernest R. Hunt	Susan L. Grabiec
	28	Steven Keith	Haverhill, Mass.	Ernest J. Desjardins	Winnifred A. McIntosh
Oct.	16	Lynn Marie	Exeter, N. H.	William J. Therrien	Merle L. Edwardson
Nov.	3	William Charles	Haverhill, Mass.	Charles W. Snow	Doreen R. Case
	6	Helena	Manchester, N. H.	Everett L. Norton	Marina E. Lewis
Dec.	25	Annie Noel	Exeter, N. H.	Donald R. Gage	Lola G. Wacker

I certify that the above records are correct, according to the best of my knowledge and belief.

ROSEMARY CALDWELL
Town Clerk

MARRIAGES 1972

Date		Name & Surname of Groom & Bride	Residence	By Whom Married
Jan.	29	Laurence C. Clark	Danville, N. H.	Rev. Henry Sawatzky
		Martha J. Thibeault	Hampstead, N. H.	Minister
Feb.	11	Gregory W. Purington	W. Epping, N. H.	Rev. Robert W. Lewis
		Sheila M. Bowley	Danville, N. H.	Minister
Mar.	4	Bruce A. Laughton	Danville, N. H.	James Gilmore
		Brenda L. Noyes	Fremont, N. H.	Justice of the Peace
Apr.	7	Edward A. Cunningham	Danville, N. H.	Rev. Herbert J. Moore
		Gwendolyn A. Jensen	Plaistow, N. H.	Minister
	22	Joseph H. Mackie, Jr.	Danville, N. H.	Rev. Peter W. Lovejoy
		Donna L. Wain	Atkinson, N. H.	Minister
May	24	Roy W. Collins	Danville, N. H.	Rev. Cathleen R. Narowitz
		Holly J. Williams	Fremont, N. H.	Minister
July	28	Roy J. Werner	Plaistow, N. H.	Clara B. Snow
		Susan A. Rokes	Danville, N. H.	Justice of the Peace
Oct.	22	Charles S. Robertson	Danville, N. H.	Clara B. Snow
		Sally J. Crockett	Danville, N. H.	Justice of the Peace
Nov.	11	Louis A. Buchikos	Danville, N. H.	Leona A. Sciaudone
		Mary A. Chambers	Lawrence, Mass.	Justice of the Peace

Nov.	11	Dennis M. Delay	Arlington, Mass.	Rev. Roger A. Vachon
		Claudine-Ann Mace	Danville, N. H.	Catholic Priest
Dec.	24	Leland C. Lapham, III	Danville, N. H.	Philip D. Fichera
		Kathleen F. Flammia	Haverhill, Mass.	Justice of the Peace
	29	Michael W. Mitchell	Haverhill, Mass.	Robert S. Dejadon
		Sandra F. Desrochers	Haverhill, Mass.	Justice of the Peace

I certify that the above records are correct, according to the best of my knowledge and belief.

ROSEMARY CALDWELL
Town Clerk

DEATHS 1972

Date		Name of Deceased	Age	Name of Father	Maiden Name of Mother
Jan.	24	Jean Simes	37	Henry Pries	Not Recorded
Feb.	6	Mary McKinney Heath	85	Not Recorded	Not Recorded
	23	Bernard W. Prunier, Jr.	4 mos.	Bernard W. Prunier, Sr.	Katherine Kramer
May	23	Roger B. Wicker	32	Michael Wicker	Clara Madden
July	15	Albert Everett Swain	84	Elmer D. Swain	Isabella MacGregor
	18	Arthur E. Storey, Jr.	45	Arthur E. Storey	Eleanor I. Preble
Aug.	20	Sadie E. Darbe	83	Not Recorded	Not Recorded
Sept.	26	Candida Roselli Bernaby	84	Luigi Piergentili	Angelina Roselli
Oct.	5	Barbara Douglas Stubbs	56	Fred S. Douglas	Eva M. Maxson
	14	Leonard Diamond Collins	64	Not Recorded	Not Recorded
Nov.	18	[illegible] Collins	82	Francis Pettigrew	Imogene Oaks
Dec.	1	Amy M. Demaine	73	William J. Mace	Bertha Collins
	4	Nellie Frances Hatch	80	Edgar Prescott	Carrie Webster

I certify that the above records are correct, according to the best of my knowledge and belief.

ROSEMARY CALDWELL
Town Clerk

TOWN CLERK
DANVILLE, N.H. 03819

APR 9 AM 1973

10¢ ANDREW JACKSON UNITED STATES

3RD CLASS

CHARLOTTE K. ANDERSON
ASSISTANT LIBRARIAN
UN. OF NEW HAMPSHIRE LIBRARY
DURHAM, N.H. 03824

3RD CLASS